

## Sez. A-A

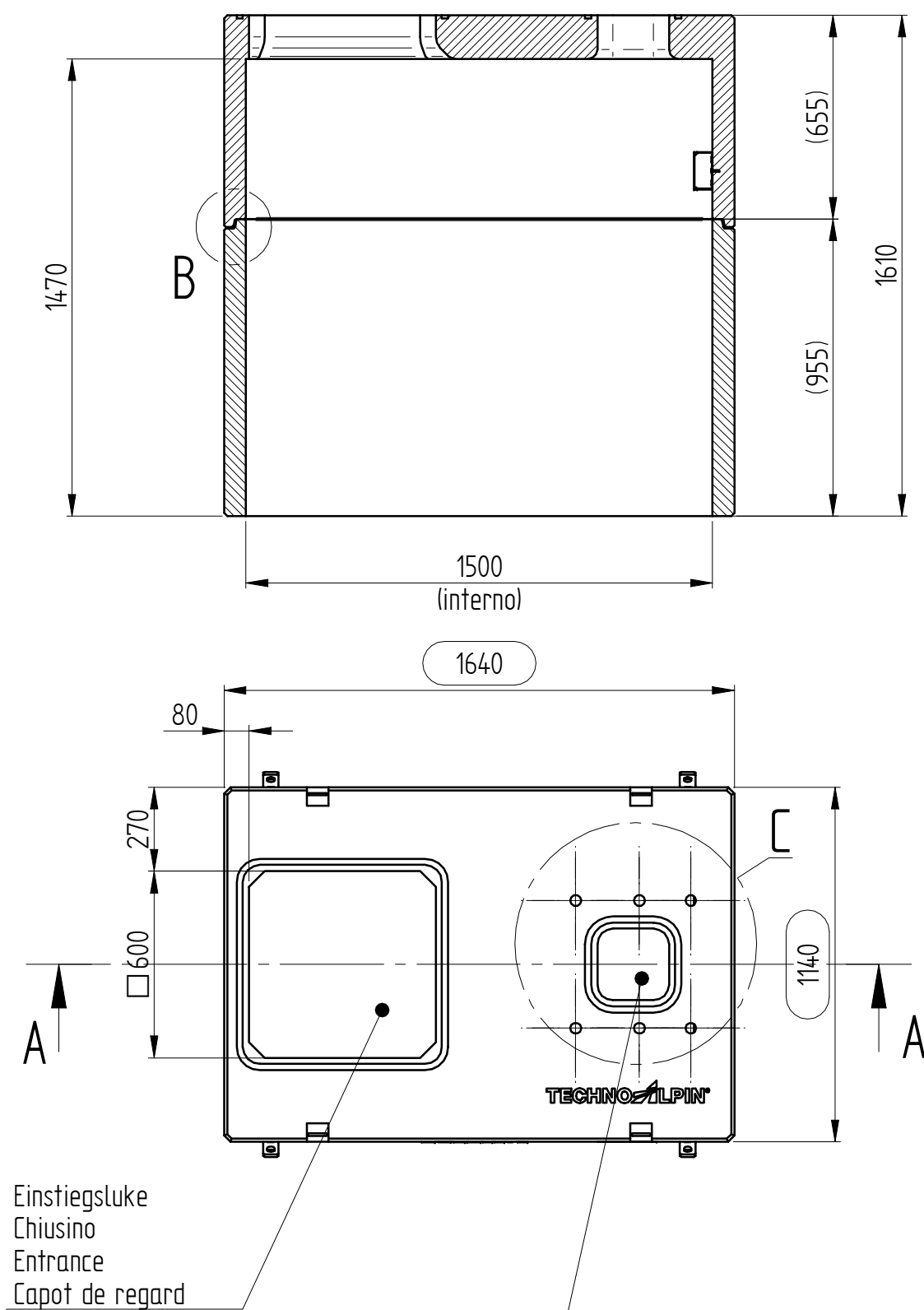

Lift 4.5m / Lanze / Turm 1.6m  
Lift 4.5m / Lancia / Torre 1.6m  
Lift 4.5m / Lance / Tower 1.6m  
Lift 4.5m / Lance / Tour 1.6m

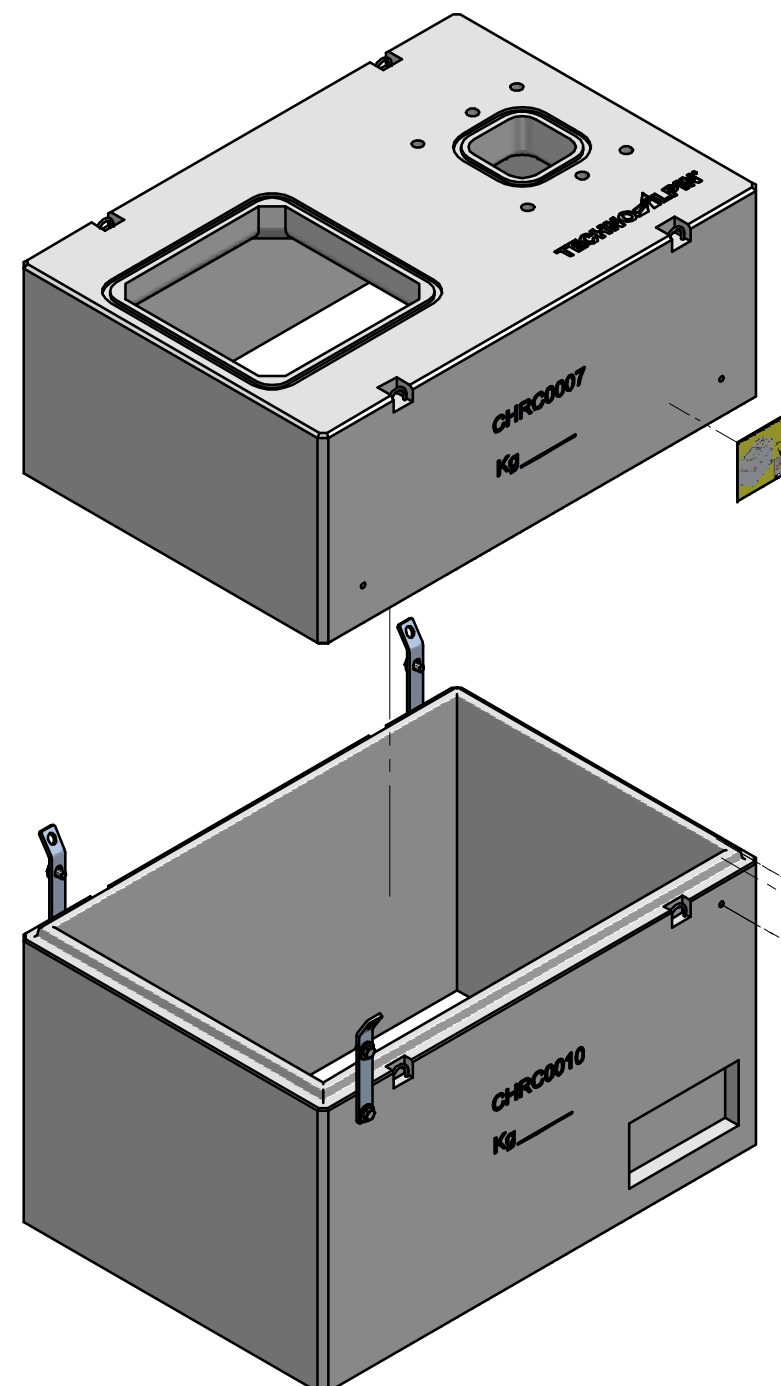
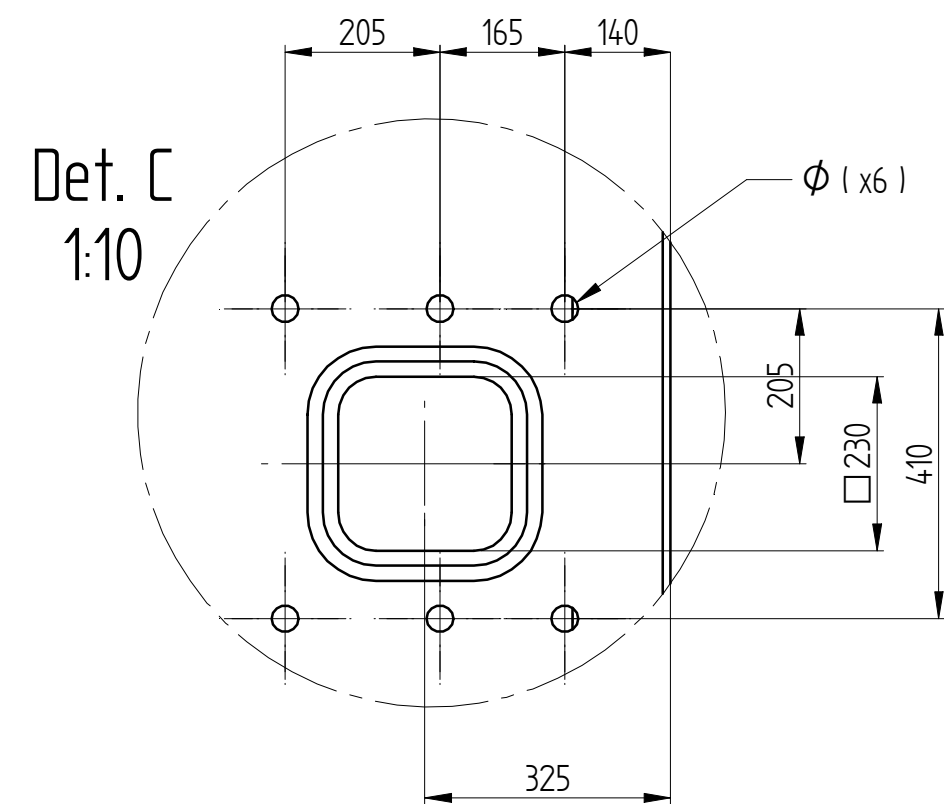
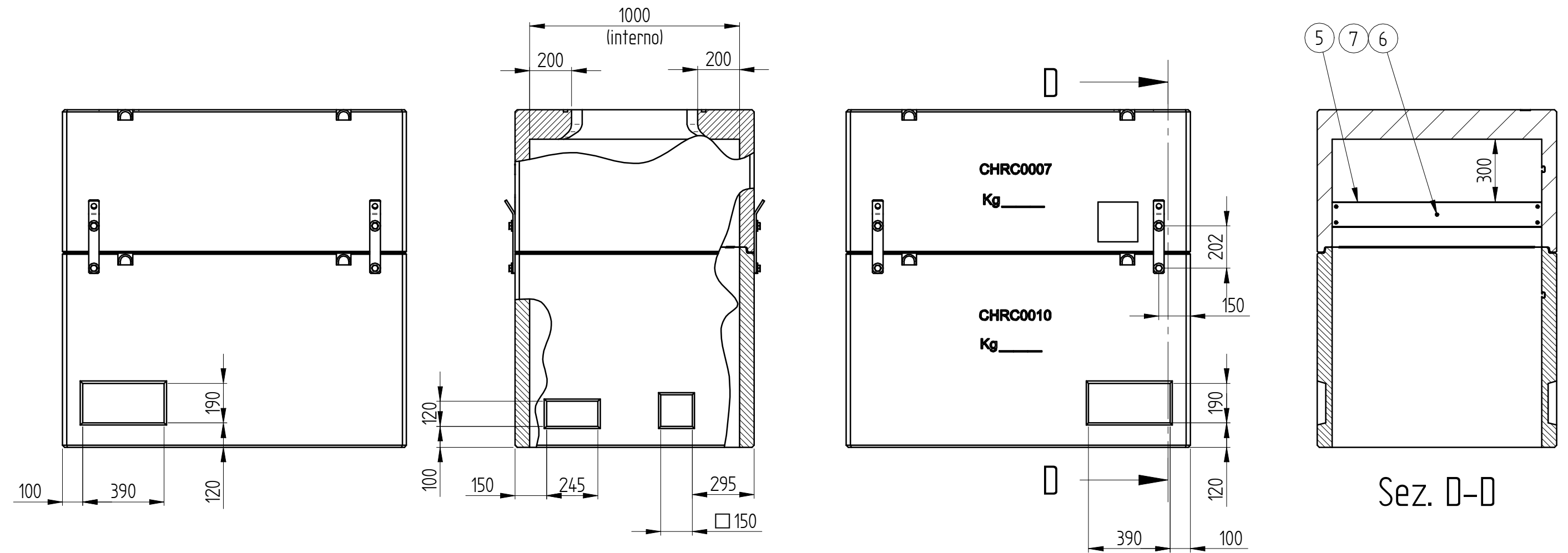
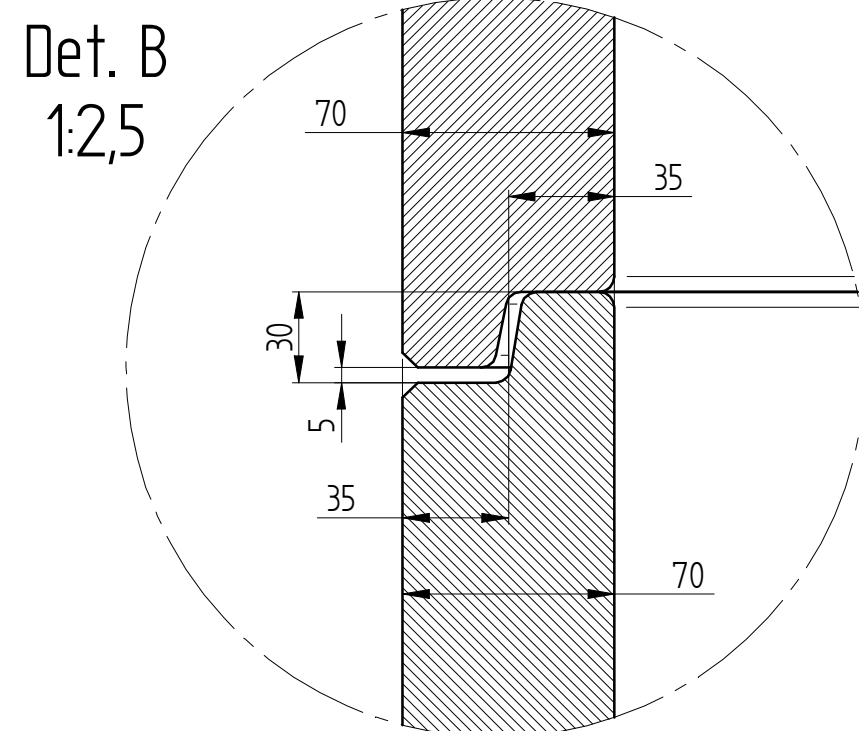

smooth surface treatment

7	SRD05040	00	Plug PVC 5mm with screw TGS 5 4,0x30	5
6	BL505016	00	Washer M5x15 ZN UNI 6593	5
5	SKEE1348	00	Wiring channel T1-N 120x60 grey RAL7030	10
4	PQSK0002	01	Sticker Pit indication for mounting	1
3	CHRC0012	00	Kit flange for pit complete	1
2	CHRC0007	01	Pit lid 2 entrances (reinforced) 600x600 H	1
1	CHRC0010	02	Pit lower part reinforced H	1
Pos.	Item	Rev.	Item description	Qty

[illegible]

Trench Dimensions		
Location	Dimension	Size (mm)
A	Trench Depth	800
B	Trench Width	600

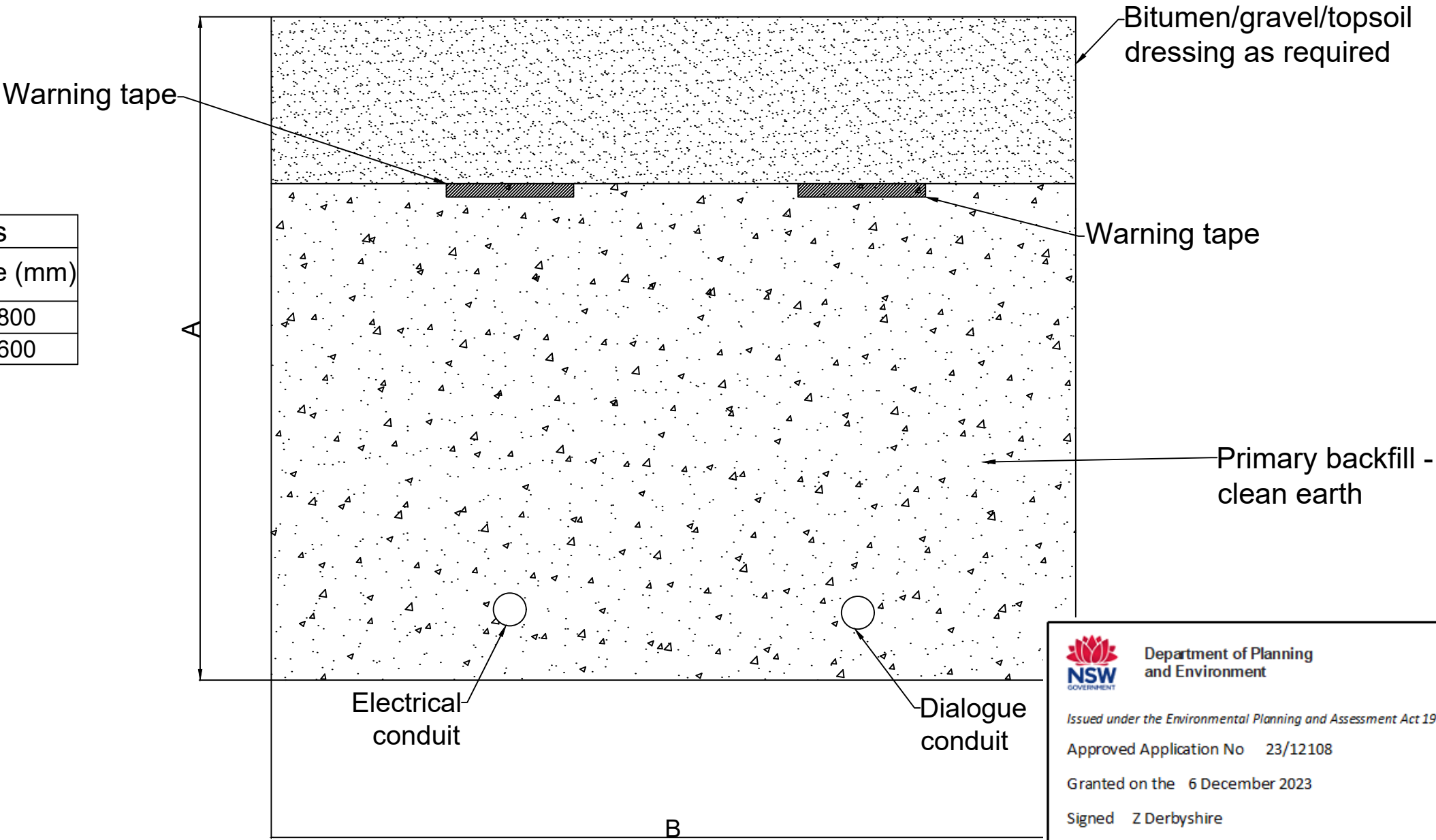

Department of Planning  
and Environment

Issued under the Environmental Planning and Assessment Act 1979

Approved Application No 23/12108

Granted on the 6 December 2023

Signed Z Derbyshire

Sheet No 10 of 12

#### NOTES

- Services Separation Distances within trench, trench depth and trench width as per AS 3000 - Electrical Installations and AS 3500 - Plumbing and Drainage
- Electrical marker tape will be installed above electrical and communications services as per AS 3000

#### DRAWING

**Snowmaking Trench Cross Section  
- Power and dialog**

#### PROJECT

**Snowmaking Fan Guns - Lower  
Supertrail**



REV	DATE	DESCRIPTION
1	06/07/23	Original for DA
DESIGNED BY K. O'Sullivan		CHECKED BY R. Nuridin
SCALE NTS		FILE NAME Snowmaking Trench Cross Section.dwg
SHEET 1/1		

Trench Dimensions		
Location	Dimension	Size (mm)
A	Trench Depth	1000
B	Trench Width	800
C	Water Pipe Diameter	50

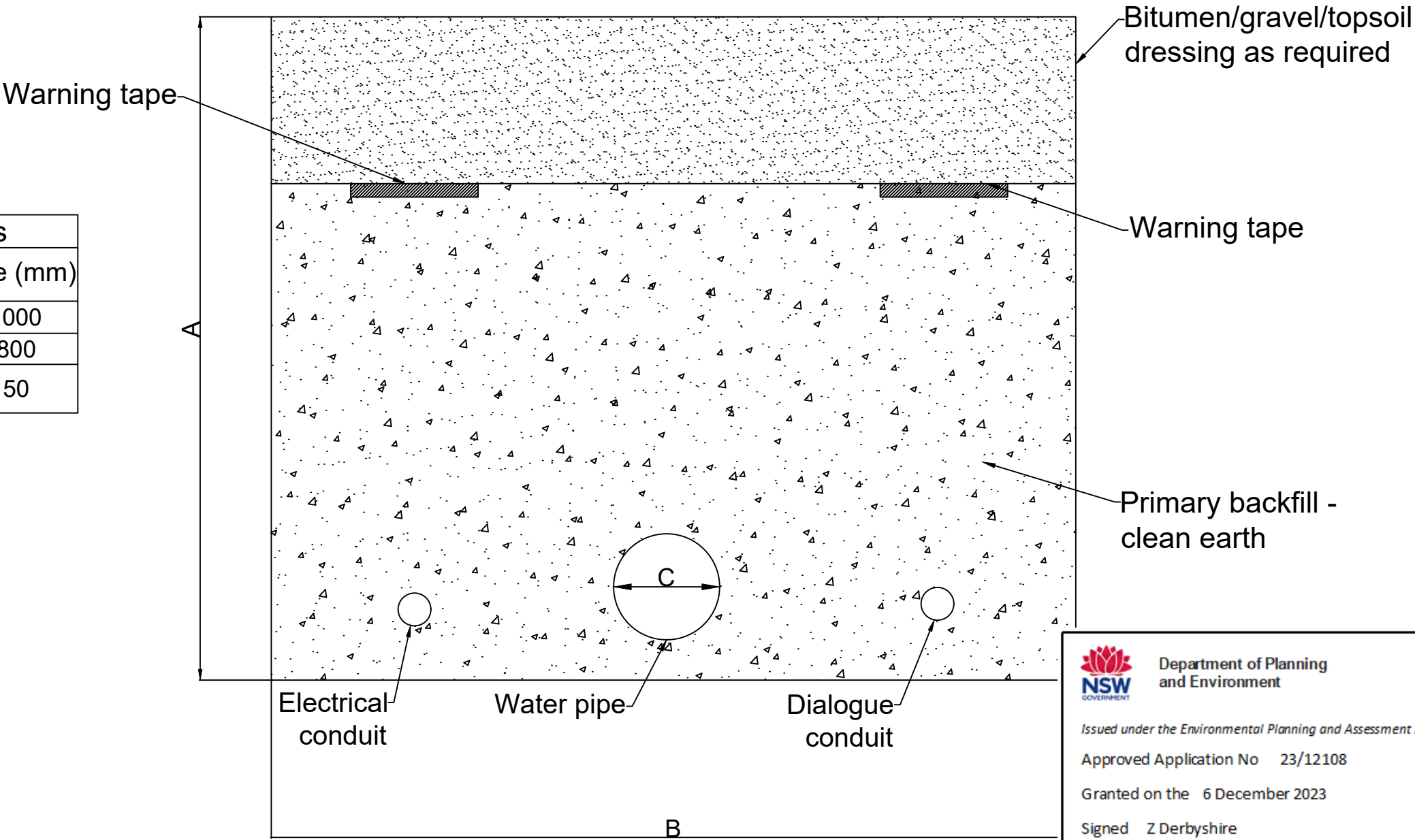



Department of Planning  
and Environment

*Issued under the Environmental Planning and Assessment Act 1979*  
 Approved Application No   23/12108  
 Granted on the   6 December 2023  
 Signed   Z Derbyshire  
 Sheet No           11 of 12

- NOTES
- Services Separation Distances within trench, trench depth and trench width as per AS 3000 - Electrical Installations and AS 3500 - Plumbing and Drainage
  - Electrical marker tape will be installed above electrical and communications services as per AS 3000

DRAWING  
**Snowmaking Lateral Trench Cross Section to Fan Pit**

---

PROJECT  
**Snowmaking Fan Guns - Lower Supertrail**



REV	DATE	DESCRIPTION	
1	06/07/23	Original for DA	
DESIGNED BY K. O'Sullivan		CHECKED BY R. Nuridin	
SCALE   NTS		FILE NAME	
SHEET   1/1		Snowmaking Trench Cross Section.dwg	

## TT10 Fan Gun Dimensions

# TT10

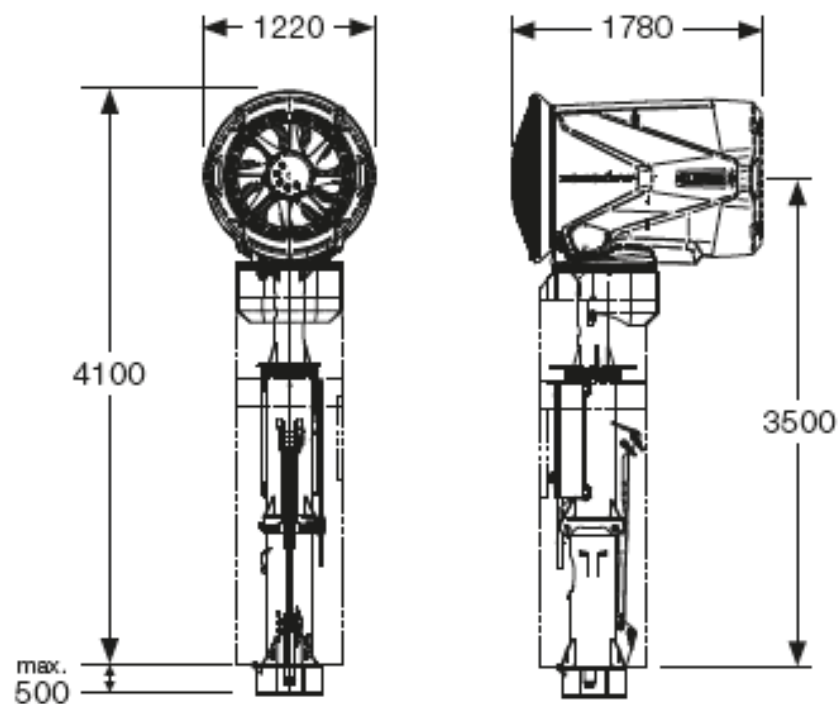

(Source: TechnoAlpin 2020)



Department of Planning  
and Environment

*Issued under the Environmental Planning and Assessment Act 1979*

Approved Application No 23/12108

Granted on the 6 December 2023

Signed Z Derbyshire

Sheet No 12 of 12